

Away in a Manger

Ding Dong Merrily on High

Good King Wenceslas

In the Bleak Mid-Winter

O Little Town of Bethlehem

Once in Royal David's City

We Wish You a Merry Christmas

4

While Shepherds Watched

O Come All Ye Faithful

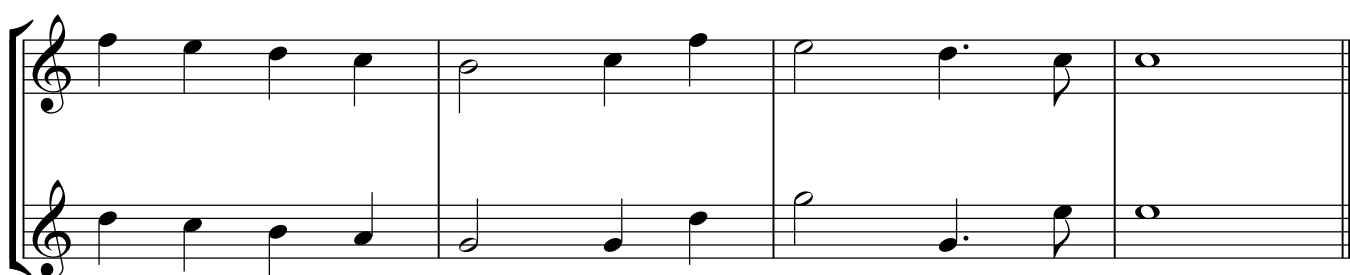
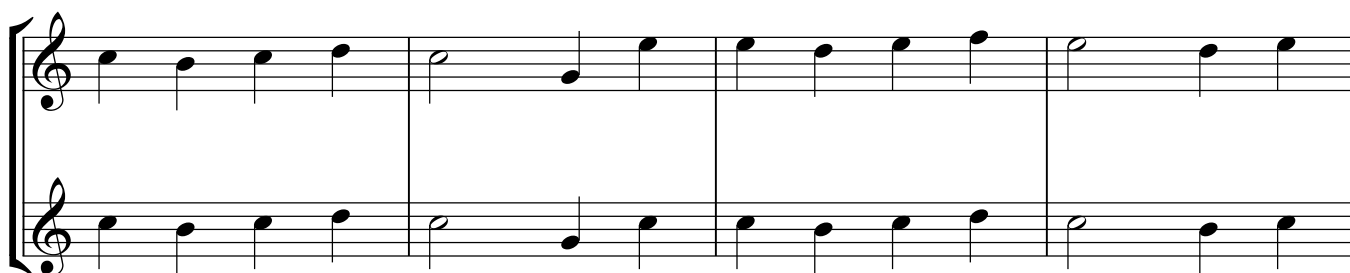
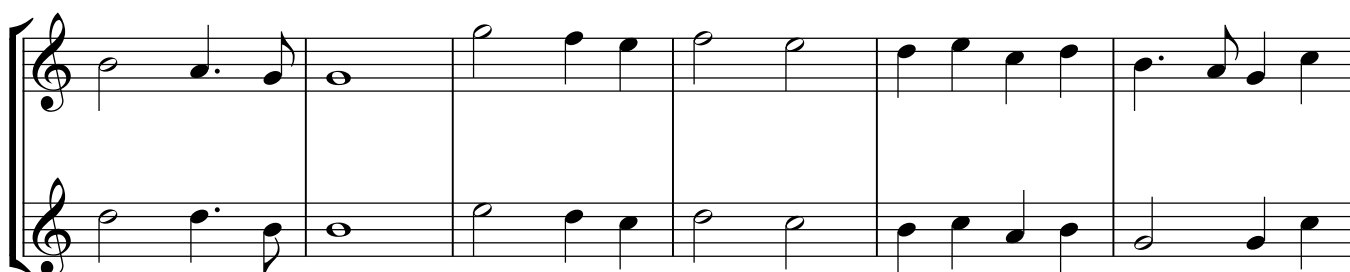
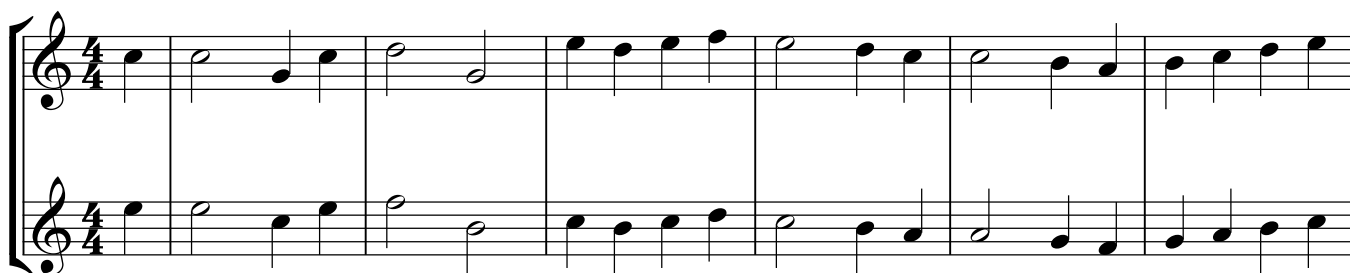

Hark the Herald

Jingle Bells

