

# Good King Wenceslas

# In the Bleak Mid-Winter

# O Little Town of Bethlehem

## Once in Royal David's City

## O Come All Ye Faithful

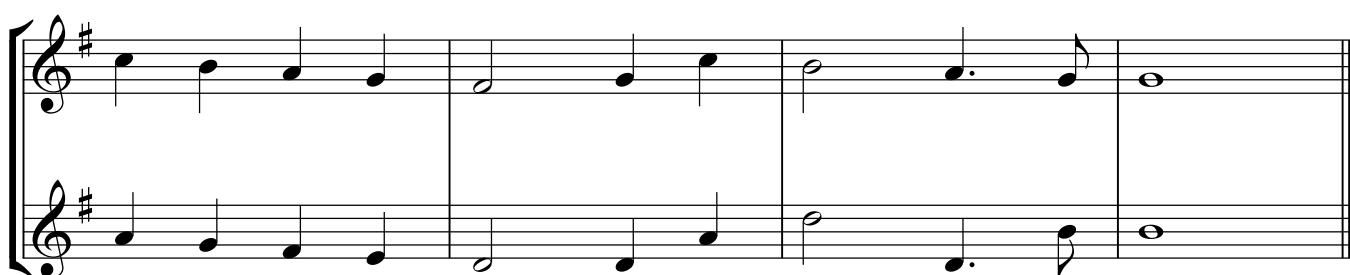
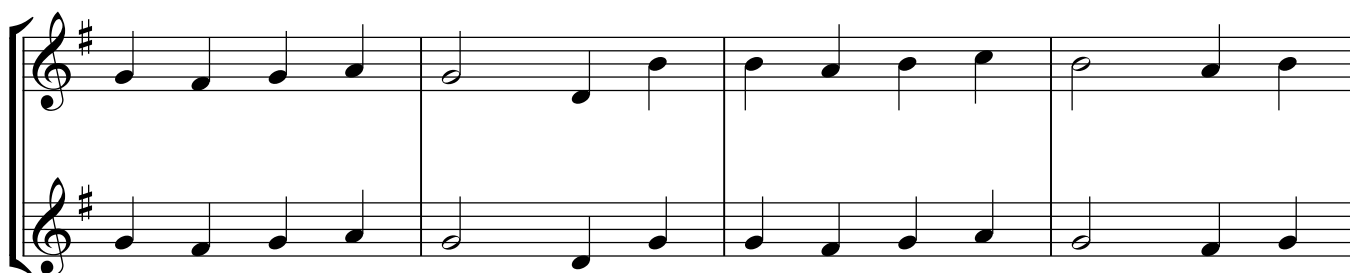
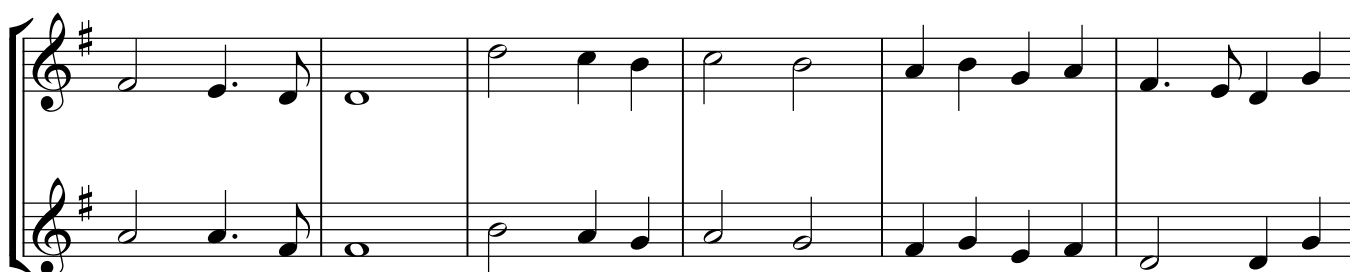
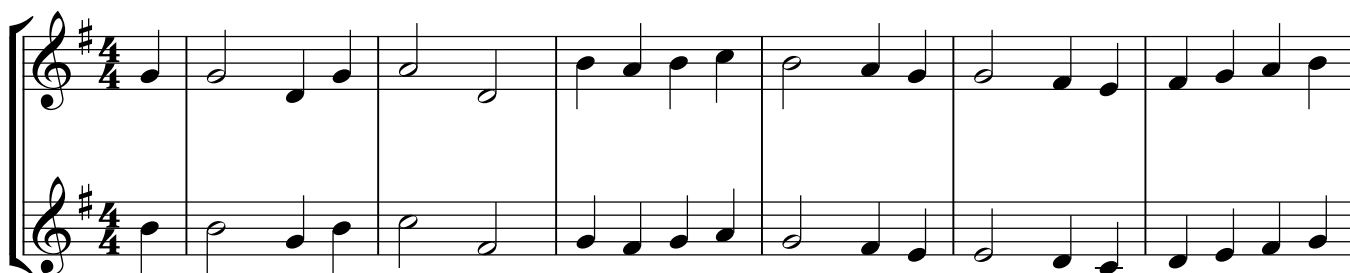

# Hark the Herald

# Jingle Bells

