

# Away in a Manger

# Ding Dong Merrily on High

# Good King Wenceslas

# In the Bleak Mid-Winter

# O Little Town of Bethlehem

## Once in Royal David's City

# We Wish You a Merry Christmas

# While Shepherds Watched

## O Come All Ye Faithful

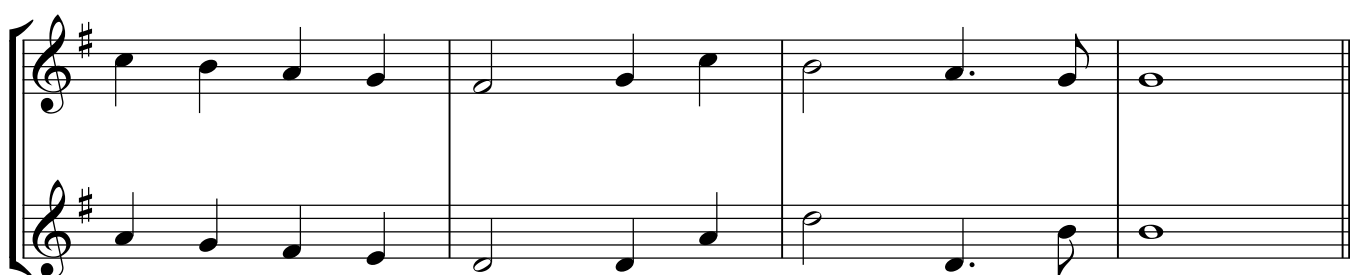
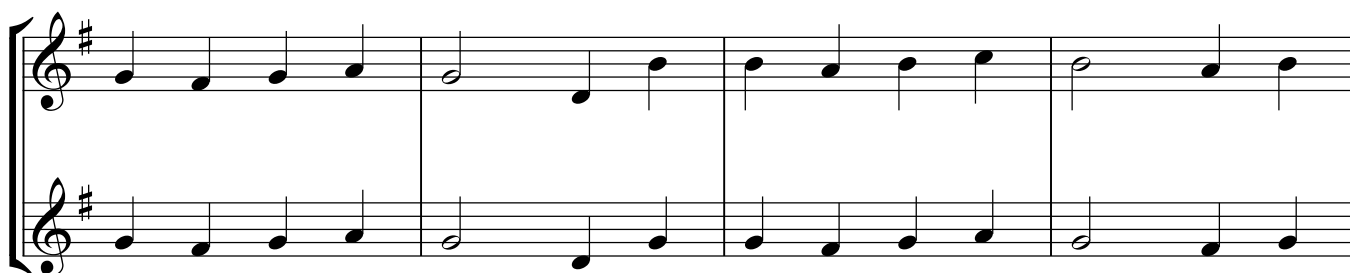
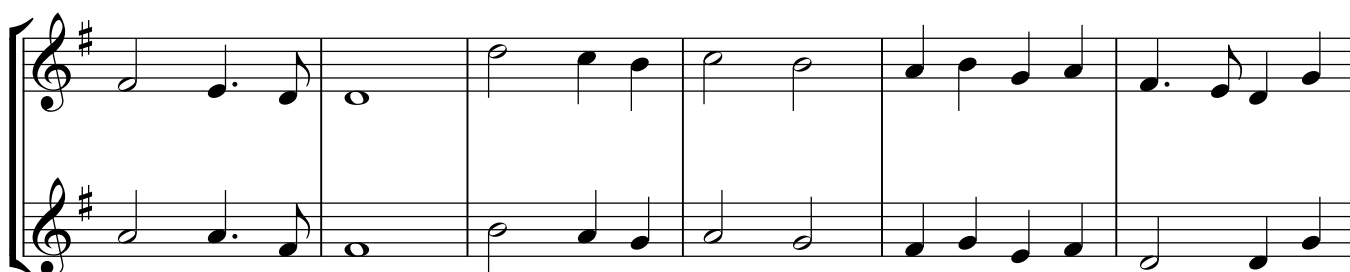
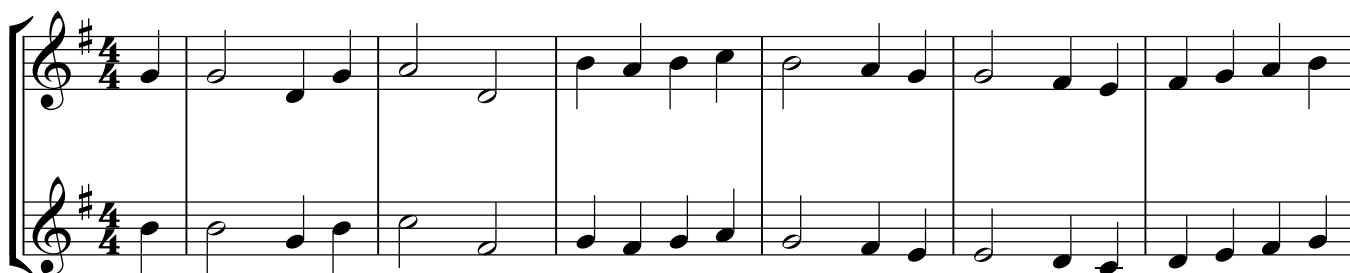

# Hark the Herald

# Jingle Bells

